Augusta Military Academy

BAYONET

Vol. 24 | Augusta Military Academy, Ft. Defiance, Va. | Mar. 19, 1966—No. 5

Band, Color Guard, Roller Rifles Bring Home Honors

On February 22 the *Band, Roller Rifles* and *Color Guard* traveled to Alexandria, Virginia, to participate in the annual George Washington Parade.

The group departed AMA by bus at 8:00 in the morning, arrived in Alexandria at 11:30 and went to the nearby Volunteer Fire Department where the group ate and changed into parade dress.

All three of Augusta's participating units brought home honors. The *Roller Rifles* copped a second place with their performance. In the competition for the best military and Naval Academy Band, Augusta took top honors.

AMA's Color Guard, who ran true to style with a first place win, was judged as the best appearing Color Guard.

The cadets were given town leave in Alexandria and the surrounding area from after parade until 10:00 p.m.

Kite Flying Contest Held

Recently a kite flying contest was held for those cadets in Junior School. The contest was held on the hills behind barracks under supervision of *Col. M. H. Livick.*

The afternoon was a windy one and kite flying conditions were superb.

Prizes were awarded in three categories. They were highest kite, most string used, first kite in the air and under control and unselfishness.

The contest was judged by *Col. Livick* and the winners were:

1. First kite in the air and under control: tie between *Al Gianelloni* and *Ernie Harmon.*
2. Highest kite: tie between *Glen Hogeland* and *Mark Lewis.*
3. Most string used: *Glen Hogeland.*
4. Unselfishness: *Mike Minnuni* and *Roberto Gimmattei.*

The prizes for unselfishness resulted when *Mike Minnuni* and *Robert Gimmattei* lost their kites and then, unselfishly, donated their string to other participants in the contest.

ROBERT A. JONES, ASSISTANT PMS, PROMOTED TO MAJOR

Capt. Robert A. Jones, a member of AMA's Military Department, was promoted to the rank of Major on January 19, 1966.

Major Jones, who came to Augusta in 1963 to serve as assistant PMS, is a graduate of Texas A. & M.

While in service, *Major Jones* has attended Ranger School at Ft. Benning, Georgia, served as platoon leader in the First Cavalry Division in Japan and served as an instructor at Ranker Department, Ft. Benning, Georgia, where he attended Infantry Officer's Career Course. He was the company commander of the First Cavalry Division in Korea.

Major Jones lectures in one of his PMS classes.

DEDICATION OF J-I BARRACKS TO BE HELD MAY 7

A dedication ceremony will be held on Founders Day to dedicate the New Junior Barracks to *Mr. and Mrs. O. A. Davis.* The new building has been named after *Mr. and Mrs. Davis.*

Oscar A. Davis and *Gladys R. Davis* are natives of Pennsylvania and are graduates of California State Teachers College. They came to Augusta in 1944 as teachers and house parents for the old "J" Barracks.

Mrs. Davis taught the third, fourth and fifth grades during her long sojourn at Augusta. In the years from 1960-63 she taught the fourth grade—the last years the school had students in the fourth grade. *Mrs. Davis* "mothered" the juniors for twenty years, and the heartaches of the juniors were her thought, joys and sorrows. She also counseled to large numbers of the higher grades. The effect of her advice and guidance will never be evaluated nor understood, for she was a quiet individual who bore the marks of a dedicated teacher.

Her presence was felt and her influence was noted wherever she went, and a dance was not a dance without *Mrs. Davis* as chaperone. Her thoughts were always for her "boys".

Oscar "Doc" Davis contributed also in many ways to the welfare of the cadets at this school. As a teacher of history he had few, if any, superiors, and his students did excellent in college. He acted as tennis coach for many years at this school. His cheering caused the entire cadet corps to respond to his enthusiasm at all athletic contests.

In 1956 *"Doc" Davis* originated the First Science Fair at Augusta which was an outstanding success.

Thirty-Two Make Honor Military

The following cadets have been designated as Distinguished Military Students for the period September 13, 1965 to February 6, 1966.

Those cadets in MST I receiving the award for the first time are the following: *Clintsman, R. G.; Pirro, C. N.; Wagner, R. H.; Zehler, J. C.; Jolly, D. B.; Amidon, R. C.; Lynn, C. C.; Reed, R. L.; Christy, J. J.; Rankins, K. E.; Evans, P. F.; Props, R. K.; Winters, D. F.; Dishner, D. E.; Tingle, G. A.; Deyong, J. A.; Sandridge, J.; Carson, R. L.; Rosenthal, H. E.;*

Those cadets making the award for the first time in MST II are: *Roper, J. N.; Downey, R. L.; Watkins, J. E.; Williams, C. B.; Taylor, R. S.; Markowycz, I.*

Those cadets receiving the first award in MST III are *Dyer, K. P.; Raybin, D. L.; Nicol, W. R.; Elms, H. D.; Botcheller, J. J.*

Those cadets receiving the first award in MST IV are: *McCue, C. J.; Roenke, P. P.*

MOVIE SCHEDULE
FOR APRIL

April 2 — Flight from Ashiya
April 9 — Manchurian Candidate
April 16 — The Secret Invasion
April 23 — Love Is a Ball
April 30 — Hallelujah Trail

Lt. Col. Head, PMS of VMI, To Inspect AMA, April 21

April 21 will be a big day at AMA. That is the date that has been set for the annual government inspection. The inspection which covers men, equipment and rooms is held each year to determine whether AMA will retain its Honor Military School rating.

The inspectors this year will be *Lt. Col. Head,* the P.M.S. at V.M.I., and his assistants. Cleaning and other preparatory work for the inspection will be started shortly after the Corps returns from Spring Furlough.

Aside from the inspection, there will be a dress parade judged by *Lt. Col. Head,* and the Roller Rifles will put on an exhibition.

Military classes will be held for the inspecting Lt. Col. as will field maneuvers.

Col. Gardner says, "Son, this Rifle Is Ready For Government Inspection."

McGavin Makes League Team

Marty McGavin has been named to the second string Virginia Military League All Tournament Team.

During the regular season, *McGavin,* who scored 415 points, was a mainstay in the Blue Streaks offense.

In the last game of the season *Marty* scored 40 points in three quarters.

Founder's Day Brings With It, Several Events

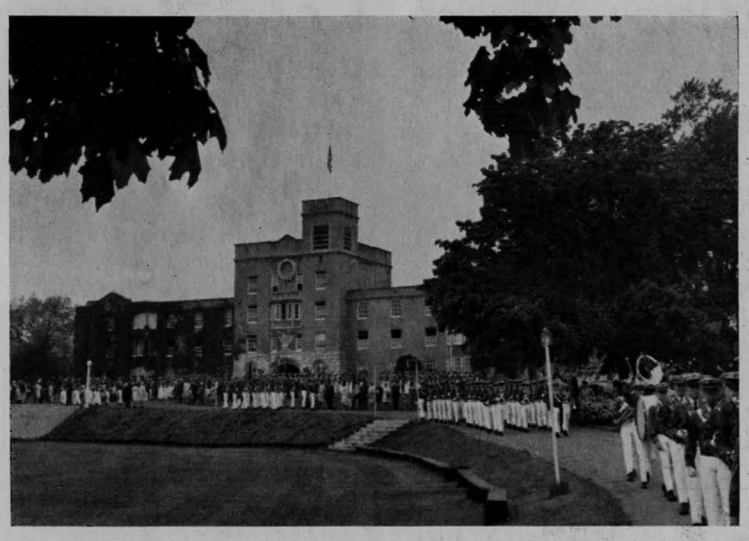

A typical Founder's Day scene as cadets march from the AMA grounds to the Old Stone Church Cemetery.

Founders Day, as in the past, will be one of the biggest days of the school year. Founders Day, which falls on May 7, will commemorate *General Charles S. Roller,* Founder of Augusta Military Academy.

On Founders Day the corps will form on the black top and march up Route 11 to the Old Stone Church Cemetery, where a graveside memorial service will be held at the grave of *General Charles S. Roller.* The service will be terminated by a twenty-one gun salute and triple taps.

The weekend of Founders Day is also the weekend of Mothers Day and the Pin-Up Queen Dance. Hundreds of parents and guests are expected for the weekend.

Band Dance Held

On March 12 Band held an informal dance in the mess hall.

Girls from Fairfax Hall and Stuart Hall along with approximately 10 out of town girls attended the dance.

Chaperones for the occasion were *Lt. and Mrs. W. Wade, Capt. W. H. Currence* and *Lt. H. M. Flott.*

Records provided the music for dancing, and cakes, cookies and punch were served for refreshments.

Decorations for the dance were done by *Dave Carrisimi, Mickey Toms, Bob Cooper* and cadets from Band.

Basketball Team Attends Dinner

The varsity and junior varsity basketball teams were honored at a dinner held by *Col. and Mrs. M. H. Livick.*

Other guests at the dinner were *Col. Glen Koogler,* Athletic Director, Mrs. Koogler and family, and junior varsity Coach, *Capt. Clymore and Mrs. Clymore.*

Debate Team Wins One, Loses One

Capt. Hanigan gives pointers to his debate team. Left to right: Staples, Hopkinson, Evans, Lester, Patton, Ogle, Walling and Capt. Flanigan.

In Augusta's first debate, AMA's negative team of *Bob Staples* and *Herb Walling* defeated Greenbrier Military School's affirmative team. *Bob Patton* and *Dave Ogle* came out second best against Greenbriar's negative team. In a return match at Lewisburg, AMA's affirmative and negative teams won. *Tim Hopkinson* debated for AMA on the affirmative side. AMA's chief alternate debater is *David Lester,* who has been invaluable as AMA's research and resource man. Augusta has also had a "scrimmage" debate with Fort Defiance High School and is looking forward to another practice session when the Fort Defiance team visits the Academy.

The cadets of the corps are invited to attend future debates. The times will be announced at DRC on the days the debates take place.

Fourth Grading Period Honor Roll Released

The Honor Roll and Privilege List for the fourth grading period have been released by *Col. Cyrus McCue,* Headmaster.

In the upper school nineteen students made the Honor Roll and fifty-seven made the Privilege List. The lower school placed four cadets on the Honor Roll and twenty-two on the Privilege List.

Upper School Honor Roll

John Botcheller, Joe Carter, James Christy, Brad Dillman, Pete Evans, Tim Hopkinson, Don Jones, Bill Kearns, John Kerr, George Leonards, Gus Medina, Joe McCue, Charles Pirro, Robert Reed, Nat Roper, Frank Wilson, Terry Yeomans, John Zehler.

Upper School Privilege List

Rocco Amedo, Mike Bare, Dave Bertz, Hank Brostek, John Calibrisi, John Carson, Jerry Casanova, Dick Clintsman, Bob Cooper, Mike Craige, Samuel Crowe, Ralph Declet, Robert Echols, Paul Eich, Dave Elms, Alan Gregory, Garth Hancock, William Hegamer, Dave Jolly, Ron King, William Lane, Igor Markowycz, John May, Gavin Murdock, Frank McClung, Dennis McConnell, Jim Nordin, Tom Nuckolls, Dave Ogle, Harry Orenstein, John Pallatin, Wm. Powell, Roy Props, Ken Rankins, Jeff Remmel, Buz Reynolds, Pete Roenke, Carl Rossman, George Rovirosa, John Sandridge, Frank Sawyer, Jeff Schroeder, Mike Slaughter, Richard Smail, Albert Smith, Mike Starr, Mike Sussman, Randy Taylor, Jim Tessada, Gene Tingle, Herbert Turner, Herb Walling, John Watkins, Jim Watts, John Webb, Dave Winters, Joe Wright.

Junior School Honor Roll

John Blizzard, Terry Nicholoy, Mark Sauer, Ken Scudder.

Junior School Privilege List

James Adams, Pete Bacon, Dave Belch, Joe Berman, Neil Callahan, Craig Chaires, Randy Fitch, Al Gianelloni, Ernie Harmon, Charles Hedrick, Jim Johnson, Ralph Marcantoni, John Marshall, Richard Meshak, John Marritt, Mike Minnunni, Tom Nicholoy, James Roberts, Mark Sawyer, Lewis Shapiro, Tommy Stancil, Bobby Wilson.

Three Cheers To The Roller Rifles, Band, Color Guard

Hail to the *Roller Rifles, Band* and *Color Guard.* All three of AMA's units won honors in the George Washington Parade held in Alexandria on February 22. The *Band* took the first place award in its category, while the *Roller Rifles* succeeded in winning second place honors.

The *Color Guard,* operating with two new members, made the day complete by bringing home top honors in its category.

It should be recognized that much effort and many hours of drill were spent preparing for this parade.

These units, which are regarded by people as being an example of all AMA cadets, should be highly commended by all for the performance they gave and the fine appearance they made for the school.

Food For Thought

By CADET CAPT. ALLAN POOLE

This is the season of warm weather sports, or just plain fun. However, you must realize that the year is not over and school work and studying must continue.

We know that spring vacation is coming, and we will be home soon. Of course, we will also be back soon. You must not let spring vacation interrupt your school work. June 7 is fast approaching, and many of you will be graduating; however many of you will not, unless you start working now. You must forget about summer and the coming vacation temporarily. Summer will be no fun if you must attend summer school to make up a credit you lost by not working now. It may take some hard effort now, but come this summer you will know it was worth it.

The spirit also must not falter. Now is the time the spirit of the corps should reach its peak. Time goes by fast after Spring Furlough and finals will be upon us soon. The year has not been an easy one. Being a cadet is no easy job. It takes a lot from you. However, it is all worth it when June 7 comes along, and you can say, "I made it."

Sixteen Cadets Accepted By Colleges

As of March 10, sixteen cadets have been notified that they have been accepted to a college.

The following is a list of those cadets accepted to a college and the college which accepted them.

Hank Brostek, Rochester Institute of Technology; *Dave Clark,* Kent University; *Bob Cooper,* Miami of Ohio; *Dave Elms,* University of Richmond Junior College; *Ted Evans,* University of Richmond Junior College; *James Kime,* Northern Michigan College; *Joe McCue,* Randolph-Macon; *Dave Ogle,* Randolph-Macon; *Ron Phillips,* University of Maryland; *Pete Roenke,* Washington College; *Bernie Sacks,* Central Florida Junior College; *Albert Smith,* Virginia Polytechnic Institute; *Eddy Stamm,* Morris Harvey; *Michael Sussman,* Virginia Polytechnic Institute; *John Walz,* University of West Virginia; *Dave Winters,* Youngstown University.

Many other seniors are awaiting word from colleges to which they have applied.

Post-Grad Year May Be Beneficial

As many cadets know, AMA has a number of boys taking the Post Graduate Course. The course has proved invaluable towards the furthering of their education. In confirming this statement was a letter of appreciation to Col. McCue from the assistant dean of admissions from East Tennessee University.

The dean's reply concerned a post graduate here at Augusta. Although the boy's grades during his first four years were not up to the university's standards, the university was more than glad to review the grades he earned during his fifth year. Since his academics have improved greatly, the university accepted him on the grounds that he has obviously settled down and developed excellent study habits and is ready for college level work.

BAYONET

Objectives:

1. **To inform the cadets**
2. **To build better relationship among the corps**
3. **To promote school spirit**
4. **To entertain the cadets**

EDITOR-IN-CHIEF ..... *Bill Mitchell*
FEATURE EDITOR ..... *Rich Downey*
ADVERTISING & CIRCULATION ..... *Dennis McConnell*
PHOTOGRAPHS ..... *Maj. Charles Savedge*
ADVISORS ..... *Maj. Michael Kivlighan*
Lt. Anthony Rizzo

Member, Southern Interscholastic Press Association
National Scholastic Press Association
National School Yearbook Association

Published monthly by the Cadets of Augusta Military Academy at a subscription rate of $3.00.

(PRINTED BY SCHMID'S PRINTERY, STAUNTON, VIRGINIA)

Mike Military

Dear *Mike Military,*

I want to go to *Viet Nam.* I don't want to fight. I just want to see a friend. You see, two years ago I acquired a pen pal in Mahfuh Sombe, *N. Viet Nam,* and he has a problem. The *North Vietnameese* keep stealing his lacrosse sticks for the purpose of making spears out of them. How can I get there without joining the service?

Wanting to help

Dear *Wanting to Help,*

If I were you, I would contact "Fly Boy". He may be going that way, and he might possibly be able to take a passenger.

Dear *Mike Military,*

We want a corps of cadets second to none ,especially SMA. We want our appearance second to none, especially SMA. We want our conduct second to none, especially SMA. Why don't we want our athletic teams second to none? Especially SMA?

Sports Minded

Dear *Sports Minded,*

There are many cadets who want athletics at AMA second to none, especially to SMA. It is these cadets who must participate in athletics and make AMA tops.

Dear *Mike Military,*

Because of March, the windy month, I have conceived a very ingenious plan. I am going to build a kite fifty feet wide and seventy-five feet long. I intend to stock it with the necessary provisions and use it to go AWOL. The problem is that I don't know where to get a piece of paper seventy-five by fifty feet. Do you have any suggestions as to where I can find such a piece of paper. I have already secured 383 ties which I intend to use for the tail, and I am going to use the goal posts on the front field for my crosspieces.

Fly Boy

Dear *Fly Boy,*

Have you tried the *Fort?* They have everything else there.

Dear *Mike Military,*

I want you to know that I agree with all of your answers given to questions pertaining to school spirit and the condition for this year's corps. I certainly hope everything straightens itself out.

Old Cadet

Dear *Old Cadet,*

Thank you, old cadet. I hope many more cadets see the light. I feel that with just a little effort on everybody's part things will surely straighten themselves out soon.

Dear *Mike Military,*

I have a terribly embarrasing problem. Despite my efforts, I can not learn the difference between my left foot and my right foot. I am continually being yelled at by my lieutenant for being out of step, but I just can not help it. I am not even sure of what foot I should put down when somebody says "hup." Can you help me?

Hup, hup

Dear *Hup, hup,*

If you cannot learn to stay in step during our regular drills I suggest you spend some of your own time working on it. You could solve your problem by writing left and right on the tops of a pair of tennis shoes—be sure you designate them correctly—and by drilling yourself. First, say hup to yourself every time your left foot hits the ground.

Do Your Share: Make AMA Beautiful

There are certain areas, Lilly Valley, drainage ditches, and around the tennis courts, where litter seems to accumulate despite the regular paper formations.

This litter, bottles, paper, dead leaves, etc., creates ugly sights around the school.

The litter which is discarded mostly by cadets should be cleaned up by cadets. Each company should undertake a clean-up project. Other projects, such as white washing fences and minor repair jobs, could also be undertaken by a company.

As a cadet who lives at AMA, you should do everything within your power to make AMA beautiful.

Alumni News

Col. M. H. Livick reports that he has recently heard from three members of the class of 1956.

Steve Askins is living in Los Gatos, California and is working for the Dempsey-Tegeler Company. *Steve* was by Augusta for a brief visit last fall during early football practice.

Frank McAllister, who played on Augusta's basketball and baseball teams while at AMA, is now living and working in Bellmaur, New Jersey. *Frank* has a family and is employed by Trailways.

Fred Wahl wrote that his business is doing quite well, and he is hoping to return to Fort Defiance for a visit soon. He is presently living at 7 Wallace Place, White Plains, New York.

Col. Livick and *Steve Askins* have been working to arrange a class reunion for the Class of '56. However, *Col. Livick* has informed the *Bayonet* that the response to the letters which have been mailed to the class members has not come up to his expectations.

Recently the Bayonet staff received a letter from an alumni, Winston Gardner who graduated in 1908. *Mr. Gardner* and his brother both went here at Augusta and played basketball, football, and baseball.

Mr. Gardner is retired from the Army and presently resides at 911 Lincoln Ave., La Junta, Colorado.

Mr. Gardner said he felt it was a great privilege to have been taught and to have known both *Gen. Charles S. Roller* and *Tom Roller.* "I am sure their spirit carries on and endures and that Augusta Military Academy continues to be an institution of which Virginia and our country are proud."

OF COURSE THIS CADET WOULD NOT FIT AT AMA, BUT THEN, NEITHER DOES TRASH ON THE GROUND.

DO NOT FORGET WHAT A TRASH CAN IS FOR.

Sophistication . . .

Sophisticated Boom Boom . . . *Buz Cannon*
Fallout . . . Penalty Formation
Baby Elephant . . . *John West*
Big Band Bawana . . . *Gordon Jernigan*
Go Home . . . March 19
Bye Bye Charlie . . . Honor Committee
Green Onions . . . Mess Hall
Stairway to the Stars . . . fifth stoop tower
Lullaby of Birdland . . . 207
The Sound of Silver . . . Bank Day
My One and Only Love . . . *Ron Morgan*

Vacation Ends

March 30—7:00 P.M.

Rifle Team Ends Season; Ranks Third Place In Military League

The AMA rifle team ended the season with a third place in the military league. Although this is not as good as it had hoped, the team has surpassed itself over years past by defeating VMI. This is the first it has done this in several years. It is also placed in the top three of the 1st Army Matches and is now firing the National ROTC Intercollegiate and Interscholastic Indoor Smallbore Rifle Match. This match is between all the high school rifle teams under the direction of the U.S. Army. The Hawkeyes have won first place many times before and retired a National Trophy here to the school two years ago.

Coach Schwartz says, "The outlook for next year's team is good, but it will really have to get on the ball if it expects to match up to this year's team. Anyone in the nineth grade up who would like to be on the rifle team see me."

In the league standings John Rock took fourth with *Tom Behrendt* holding the fifth. Other members of the team are *Gordon Bennett, Jim Anderson, Matt Bradbury, Cliff Williams, John Pallatin* and two new comers, *Steve Matton* and *Don Johnson.*

Cliff Williams deserves special notice, for as a new shooter his performance was outstanding.

Williams, Pallatin, Johnson, Behrendt, Bradbury, Matton and Coach Sgt. Schwartz.

AMA Fencers Undefeated

The AMA Fencing Team was invited to participate in the Annual Open Fencing Meet held by the University of Virginia on March 12. Fencers from all parts of Virginia were represented.

AMA entered two fencers in each of three weapons. *Vic Adamus* and *Carl Rossman* were the epee entries, and *Bill Mangus* and *Don Johnson* were the foil entries and *George Leonards* and *Richard Downey* were sabre men.

Rich Downey and *George Leonards* came in first in sabre while *Carl Rossman* took second place honors with the epee.

Bill Mangus and *Don Johnson* went into the finals where they lost to more experienced foilmen.

This meet climaxed a most victorious season in which the AMA fencers went undefeated after having met the best of U. Va., VMI, BRFC in the state of Virginia. Their trip to Baltimore was highlighted by the wins over the top notch Tri-Weapon Club and the strong Freshman Team of Johns Hopkins University.

Although many of the AMA fencers are seniors there is a strong carryover for 1967 which promises another good season.

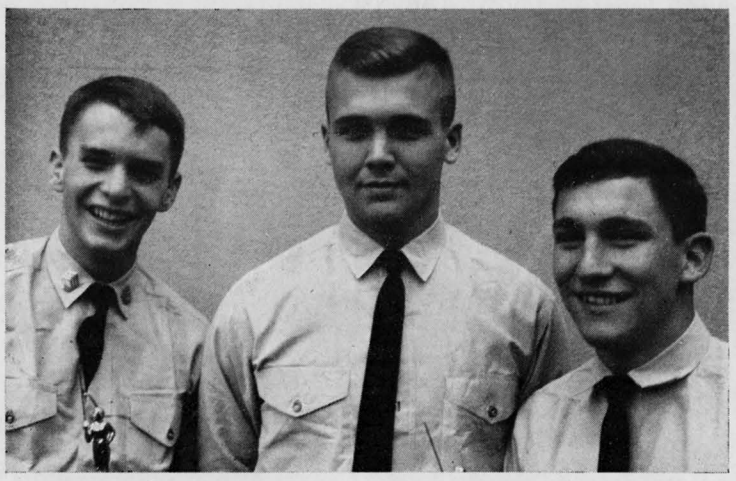

Rich Downey, Carl Rossman and George Leonards smile as Col. Hoover says "The fencing team has done it again."

Thirty-five Cadets Sign-up for Baseball

On Tuesday, March 8, varsity baseball began its practice under the supervision of *Coach Ed Clymore. Coach Clymore* reported that thirty - five cadets have signed up to play baseball this year.

Coach Clymore commented, "With the returning personnel and the aid from other promising prospects, we hope to have a winning season."

The team opens its season with Fishburne Military School on April 7.

MORGAN MUSIC CENTER
Where Everything Is Music
Staunton, Va.

THE FORT
HERB HULVEY
Official Supply Store for A. M. A. Cadets
Complete Line of Jewelry and Novelties

Swimming Team Ends '65-'66 Season

The '65-66 swimming season ended on February 23 at the Virginia Military School League meet at Fork Union. The results of the season are as follows:

Dec.			
10	Granby 56	.....	AMA 39
11	W&L 57	.....	AMA 38
Jan.			
10	SMA 63	.....	AMA 28
13	W&L 58	.....	AMA 38
18	FUMA 66	.....	AMA 25
28	FMA 35	.....	AMA 50
Feb.			
8	SMA 79	.....	AMA 15
12	MMA 51	.....	AMA 39
16	FUMA 65	.....	AMA 26
22	FMA 37	.....	AMA 42

In addition to the above meets AMA also participated for the first time in the 20th Annual Southern Interscholastic Swimming Championships at the University of North Carolina, February 19.

Out of 42 teams representing the entire Southeastern United States, AMA tied for 26th place. The following swimmers entered and placed as is shown below.

Bill Haile placed 23rd in the 50 yard freestyle out of 28 entries. He also placed 18th out of 39 entries in the 100 yard breaststroke.

John McMullen placed 24th out of 28 in the 400 yard freestyle. Craig Lewis placed 23rd out of 32 in the 100 yard back. All notable achievements. Approximately 300 swimmers participated in the meet.

To conclude the season the team swam in the Virginia Military School League at Fork Union with the following results:

AMA placed third with a total of 22 points. The following swimmers placed in their events.

200 Medley Relay — AMA 3rd (*Lewis, Brand, Hoskins, Tingle*) 2:04.3

200 Free — 5th (*McMullen*) 2:14.8

50 Free — 4th (*Haile*) 25.4

Diving — 4th (*Stamm*)

400 Free — 5th (*McMullen*) 4:50.8 his fastest time of the year

100 Breast — 3rd (*Haile*) 1:11.2

400 Free Relay — 3rd (*Lassiter, Stamm, Brand, Tingle*) 4:33.3

LEGGETT'S
Home of Better Values
Staunton, Virginia

McLEAR'S WATCH SHOP
19 E. Frederick St.
Staunton, Va.
John W. McLear, Jr.
Home Phone TU 6-8170
Phone 886-3451

-:- SPORTS -:-

A'Go, Go

SMA Defeats Blue Streaks In Tournament Game

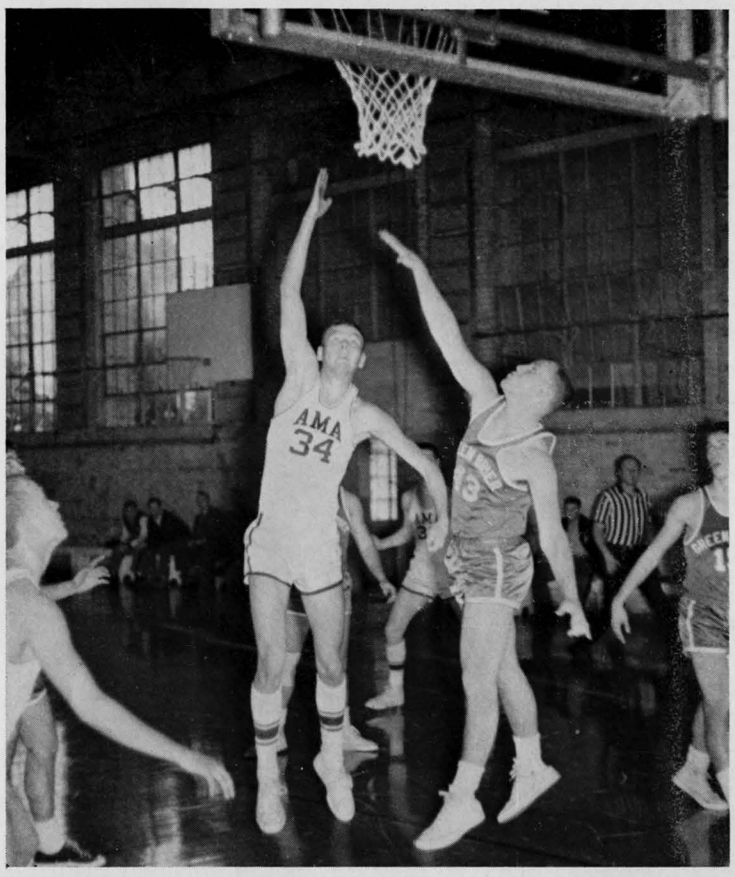

Kincaid scores two points against Greenbriar Military School.

In the sixth annual Virginia Military School League Basketball Tournament held at Staunton Military Academy, Augusta Military edged a victory over Greenbriar Military School. Augusta's scoring power lay in the hands of Danny Walker and Marty McGavin. Augusta then had to play Staunton Military Academy in the semi-finals at 9:00 on the 25th of February.

In the semi-finals of the tournament Augusta lost her chance at the finals by losing to Staunton Military Academy. *Marty McGavin* was high scorer with 24 points for Augusta. The final score was Staunton Military Academy 113 — Augusta Military Academy 62.

Smile, You're in the "Bayonet"

Top Row: Lassiter, Roenke, Stamm, McClung, Tingle, McMullen, Lewis, Brand, Pascale, Haile, Coach Miller. Bottom Row: Munson, Grove, Robins, Nicholson, Pierpoint, McDowell, D'Amato Kearns, Giammittei, manager Paul Kelly.

RASK FLORIST
"Flowers for all Occasions"
Frederick & Augusta Sts.
Staunton, Va.
Member F.T.D.

BENNIE'S SHOE STORE
Complete Line of New Shoes and Factory Method Shoe Repairing
119 W. Beverley St.

NEW YORK DRESS SHOP
We feature a complete line of Ladies Ready-to-Wear Cocktail Dresses and Formals and all Accessories —
Visit Our Friendly Store
TUxedo 6-8191

A Salute To The 65'-66' Ranking Sgts.

Adamus (Staff)

Jernigan (Band)

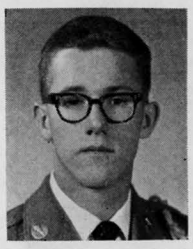
Wooten (Band)

STAFF

Vic Adamus — Pvt. 1, 2; Sgt. Major 3; Tennis 1; Roller Rifles 3.

BAND

Gordon Jernigan — Pvt. 1; Cpl. 2; Sgt. 3, 4; F. Sgt. 5; Baseball, 3, 4; Swimming 3; Lacrosse, 3.

Scott Wootten — Pvt. 1; S.F.C. 2, 3; Track, 1; JV Football, 1; V Footgall, 3; V Basketball, 3; Privilege List 2; Honor Military, 1.

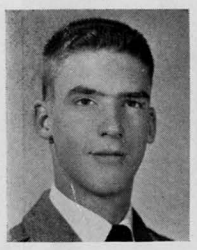
Gwaltney

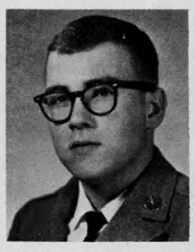
Ruth

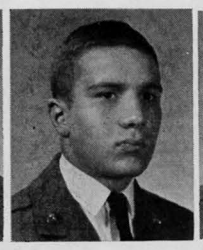
Stillwagon

Lassiter

HEADQUARTERS

Wayne Gwaltney — Cpl. 1, S. Sgt., 2; SFC, 3; Roller Rifles, 3.

Bill Ruth — Pvt. 1, 2; SFC, 3; Football 1, 2, 3; Wrestling 1, 2; Baseball 1, 2, 3.

Jim Stillwagon — Pvt. 1; SFC 2; Football, 1, 2; Basketball, 1; Baseball, 1; Wrestling, 1; Track, 1.

Dick Lassiter — Pvt., 1; SFC, 2; Swimming, 1, 2.

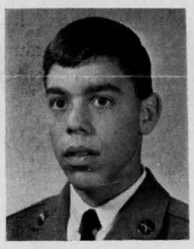
Harris

Smith

Hancock

"A" COMPANY

Ronnie Harris — Pvt., 1, 2; F. Sgt., 3; Roller Rifles, 3; Privilege List, 2.

Al Smith — Pvt. 1, 2; Privilege List, 1, 2; Roller Rifles, 3; SFC, 3.

Garth Hancock — Pvt. 1; Cpl. 2; Sgt. 3; SFC, 4; Privilege List, 3; Roller Rifles, 4.

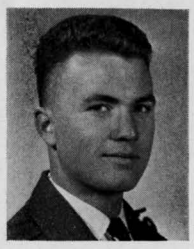
Nordin

Forrer

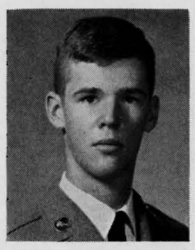
Wall

"B" COMPANY

Jim Nordin — Pvt. 1; Cpl. 2; Lt. 3; F. Sgt. 4; Roller Rifles, 3, 4; Privilege List, 1-4; Football, 1, 2; Track, 1-3; Basketball 1, 2; Lacrosse, 1-3.

Tom Forrer — Pvt. 1; S. Sgt. 2; SFC, 3; Roller Rifles, 3; Fencing, 1-2; Privilege List, 1.

Jerry Wall — Pvt. 1; SFC, 2; Roller Rifles, 2; Fencing, 1.

Fernandez

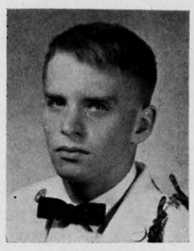
Downey

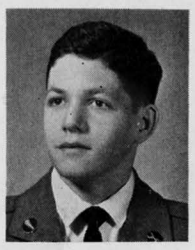
Spofford

"C" COMPANY

Chico Fernandez — Pvt. 1; S. Sgt. 2; Soccer, 2; Wrestling, 2; F. Sgt. 3; Roller Rifles, 3.

Rich Downey — Pvt. 1; SFC, 2; Roller Rifles, 2; Soccer, 1, 2; Fencing, 1, 2; Tennis, 2; Feature Editor *Bayonet,* 2; Honor Roll, 1; Privilege List, 1, 2; Honor Military, 2.

Frank Spofford — Pvt. 1; SFC, 2; Roller Rifles, 2; Swimming, 1.

What Is Swiftness?

. . . breaking a window.
. . . Making an F.
. . . mailing a letter in the permit box.
. . . *Batman* losing his cape.
. . . spilling Brasso on the rug before room inspection.
. . . putting your battle jacket in *Shipplets* on Saturday.
. . . leaving your books on the wall while it is raining.
. . . going AWOL during a snow storm.
. . . sending cadet pants to the *White Way Laundry.*
. . . tripping in a parade.
. . . leaving a window open during a snow storm.
. . . wearing a hat to school.
. . . sleeping during a test.
. . . *Sacks* losing his lumber mill.
. . . *Batman* losing the key to the ignition of the Batmobile.
. . . spilling milk on the other guy.
. . . losing your MI.
. . . having bangs.
. . . having the record player here with the records at home.
. . . failing a full formal inspection.
. . . spelling your name wrong.
. . . forgetting about a term paper.

Did You Notice...

1. All of "B" Company's new cadet rank . . .
2. The rabbit in Headquarter Company . . .
3. The hall walking MST students . . .
4. *Lt. Rizzo's* doorjams in the sixth period . . .
5. The girls at the fencing matches . . .
6. The number of cadets going on Saturday permit . . .
7. The pick-up in haircuts March 1 . . .
8. *Bernie Sack's* new G.T.O. . . .
9. The movies being shown in the Military Department . . .
10. That *McKinney* took up pipe smoking . . .
11. The *C. Clay* in the P.X. . . .
12. *Lt. Rizzo's* skateboard shop . . .
13. The birds in "D" Company . . .
14. The "Grouch" in Number 1 in the second stoop tower . . .
15. That the trees are budding . . .
16. The people getting black-balled in the second stoop tower sinks . . .
17. All of the paintings in black . . .
18. The existence of "Bugs" . . .

"Recall" Work Completed

Maj. Savedge and the "Recall" Staff assort pictures for the different pages.

The '66 "Recall" went into full swing early in October. The staff and *Maj. Charles Savedge* have worked constantly compiling facts and photographs of the corps. Faculty members, *Lt. Henry Flott* and *Lt. James Michaux* have helped with the ads and proofreading the enormous amount of copy. When the sports section rolled around, *Bill Mitchell* and *Jim Stillwagon* helped with the different scores and games. *Al Smith* with assistance from a few cadets has taken on the directory section. The staff, now having finished senior write-ups, has only two sections before completing it. However, the final copies are not sent until early June, just before school is dismissed.

Maj. Savedge and past yearbook staffs have produced merit award winning books. The '66 "Recall" is hoped to be another winner.

The work of Jack Prentice has been invaluable to the yearbook.

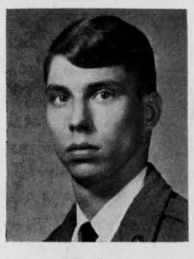
Hudson

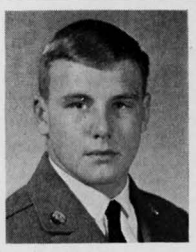
Mitchell

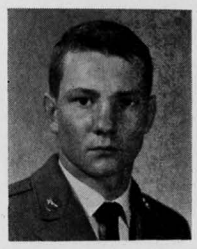
McCutchen

"D" COMPANY

Jack Hudson — Pvt. 1; F. Sgt. 2; Roller Rifles, 2.

Bill Mitchell — Pvt. 1; SFC, 2; Editor-in-Chief, *Bayonet;* Football, 1, 2; Vice-President International Club, 2; Privilege List, 2; *Recall* Staff, 2.

John McCutchan — Pvt. 1; SFC, 2; Basketball, 1; Fencing, 2.

Sacks

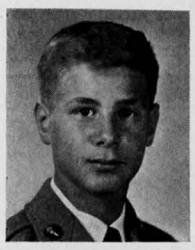
Marcantoni

"E" COMPANY

Bernie Sacks — Pvt. 1; Sgt. 2; SFC, 3; F. Sgt. 4; Roller Rifles, 3, 4.

Ralph Marcantoni — Pvt. 1, 2; SFC, 3; Peeps Football, 1.

Girl of the Month

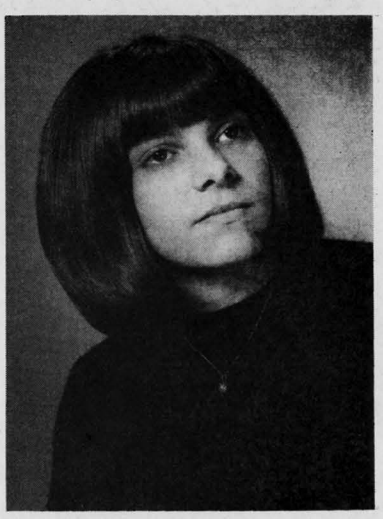

AMA's *Girl of the month* is Miss *Nancy Gettino* of Solvoy, New York.

Miss Gettino is sixteen years of age and is a sophomore at Solvoy High School. *Nancy* is an active member of the *Alpha Omega* sorority, holding the position of sergeant at arms. *Nancy* is also a representative of the Student Council.

Miss Gettino stands 5 feet 3½ inches tall, has brown hair and brown eyes.

Nancy's picture was submitted by Cadet *Hank Brostek.*

Brooks Restaurant
REAL COUNTRY HAM
Choice Aged Western Steak
(Cut to Order)
PAN-FRIED CHICKEN
SEAFOOD
U. S. 11 North — Verona
886-1722

BEVERLEY RESTAURANT
Food We Are Proud to Serve
12 E. Beverley St.

BEVERLY BOOK CO., Inc.
Cadet Headquarters in Staunton
PHOTO EQUIPMENT
Tape Recorder Repairs
10 N. Augusta — 9 W. Beverley

The Men's Store
Featuring a complete line of
MEN'S APPAREL.
26—E.—Beverley—St.

THOS. HOGSHEAD INC.
Whitmans, Russell Stover
Candies - Eastman Kodak Films
The Corner Drugstore
Staunton, Va.

Cadet Headquarters for
Nationally Advertised
Sporting Goods
"THE SPORTSMAN"
27 N. Central Ave.
Staunton, Va.
Nick Nicholas, Prop.
A.M.A. '32